

# Peninsula Museum of Art

Special Edition

10 Twin Pines Lane, Belmont, CA 94002

December 2012

## Peninsula Museum of Art is Moving to Burlingame!

This winter the Peninsula Museum of Art will move to its new home in Burlingame. Nine years in our Belmont “starter home” have been wonderful – and now it is time to grow.

We will have five exhibition galleries, a museum store, an expanded library / meeting room, a classroom, and 29 artists’ working studios.

One gallery, the classroom, and the art studios have been gathered together to form the Peninsula Art Institute, a department of the Museum.

Our new premises, currently in “build-out” mode, occupy the lower level of one building and both upper and lower levels of the connecting building. Entry will be through the courtyard that separates the two buildings.

When construction is finished and our occupancy permit has been issued, we will have our own new address: 1777 California Drive. But please resist the urge to go peek – hazardous construction sites are for workers only, and we really don’t want to slow down progress with interruptions! Thank you . . . ❖



New doorways and windows have been created in the West Wing.



New walls go up for the Institute art studios.



New walkway construction.



Peninsula  
Museum of Art

## New PMA Logo

For nine years a photo of the Manor House in Belmont’s Twin Pines Park has served as our “de facto” logo. When we move to Burlingame, that won’t work any more.

Now a talented graphic designer, Andrea Griffin, has created a new image for us. The circle stands for community, and the lines reference the universal forms used by artists throughout history. We are pleased to present our new corporate logo. ❖

Here is a preview of the future “front” of the Museum.

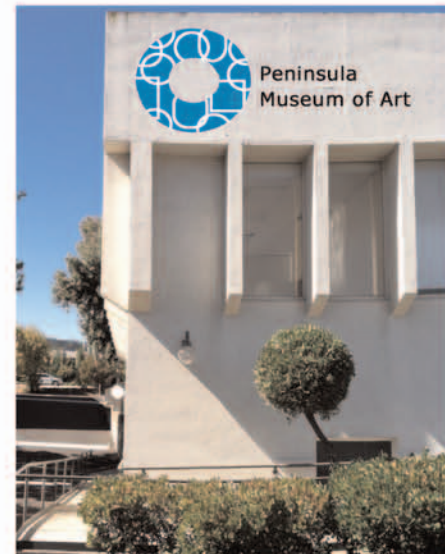

## Sunday Special: "Punk SMC"

Come to the Museum on Sunday, Jan. 13, for a special "show and tell" about the Punk music scene on the Peninsula.

Recan Dinapoli and friends, collectors who loaned the artifacts on display, will be joined by Celia Beatts (who remembers Punk in the 80s) and others of the Punk past and present.

Both "Visions & Visionaries" and "Punk SMC" have been extended through Sunday, Jan. 13.

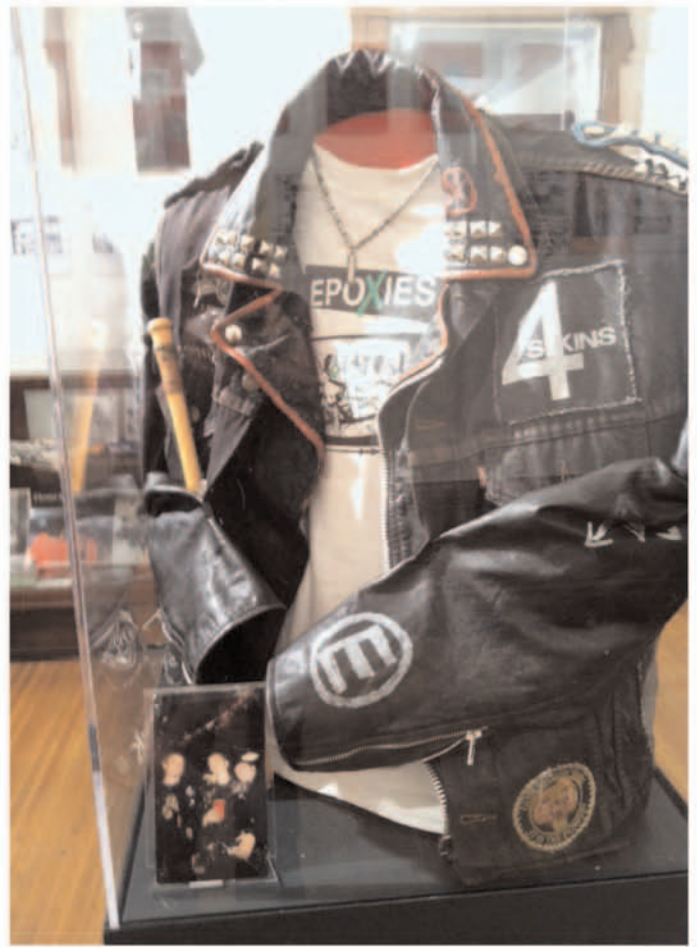

### Picturing Punk

Over forty years old, the Punk music scene is alive and thriving in the Bay Area, if not exactly mainstream.

Visually, Punk manifests as wearable art and artifacts like those shown in these photographs of the exhibition. Shirts, vests, jackets, posters, catalogs and patches have become collectible.

## Vehicle Donation Program

Cars, RVs, trucks, trailers – they all get old and need to be replaced. Now you can dispose of those movable (or not) relics, gain a tax deduction, and support the Peninsula Museum of Art's programs and activities.

PMA has signed up with the most professional and reliable vehicle donation company in the area: Center for Car Donations.

What's in it for you?

1. Free Pickup
2. Tax Receipt Given
3. Running or Not ❖

